

♩ = 160

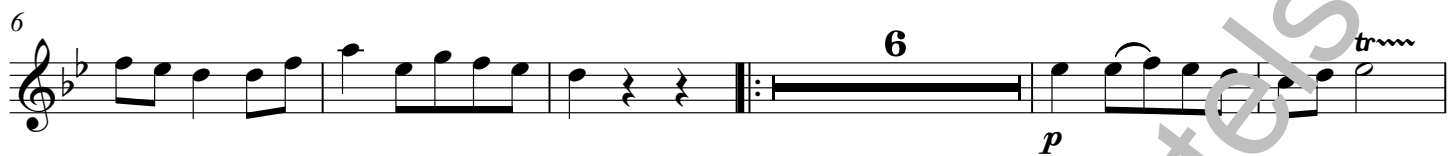

Clarinetto 1.B, 1.Klarinette in B /2

2

80

89

95

101

107

112

119

126

133

140

